

Jumpin' Jericho

Forrest L. Buchtel

Moderato

S599
S493
S796
S2607

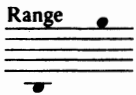

Jumpin' Jericho

Bb Cornet - Trumpet
Bb Clarinet, Baritone T.C.
Bb Tenor Saxophone

Forrest L. Buchtel

Moderato

p

9

mf

17

p

mf

25

f

33

41

p

mf

49

Any reproduction, arrangement or adaptation of this work in whole or in part without the consent of the copyright owner is an infringement of copyright.

© 1978 Neil A. Kjos Music Company, Publisher • 4380 Jutland Drive, San Diego, CA 92117-0894

S599

All Rights Reserved

International Copyright Secured

Printed in U.S.A.