C 5-Finger Position

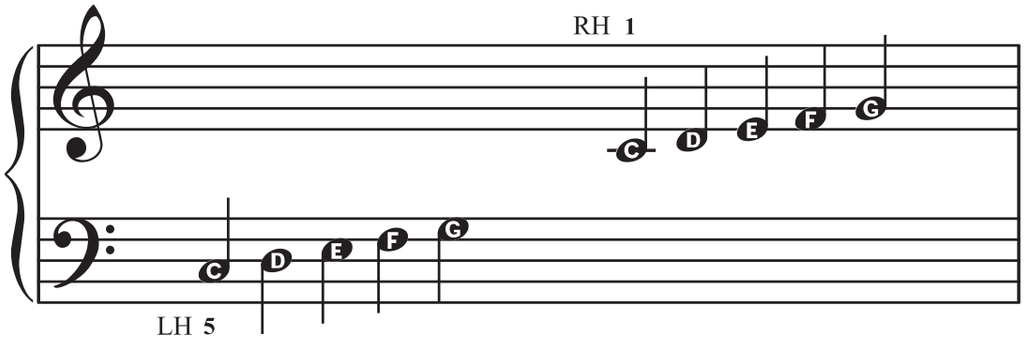

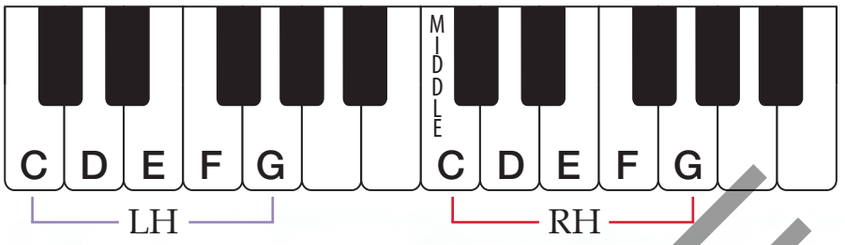

Penguins on Parade

SAMPLE

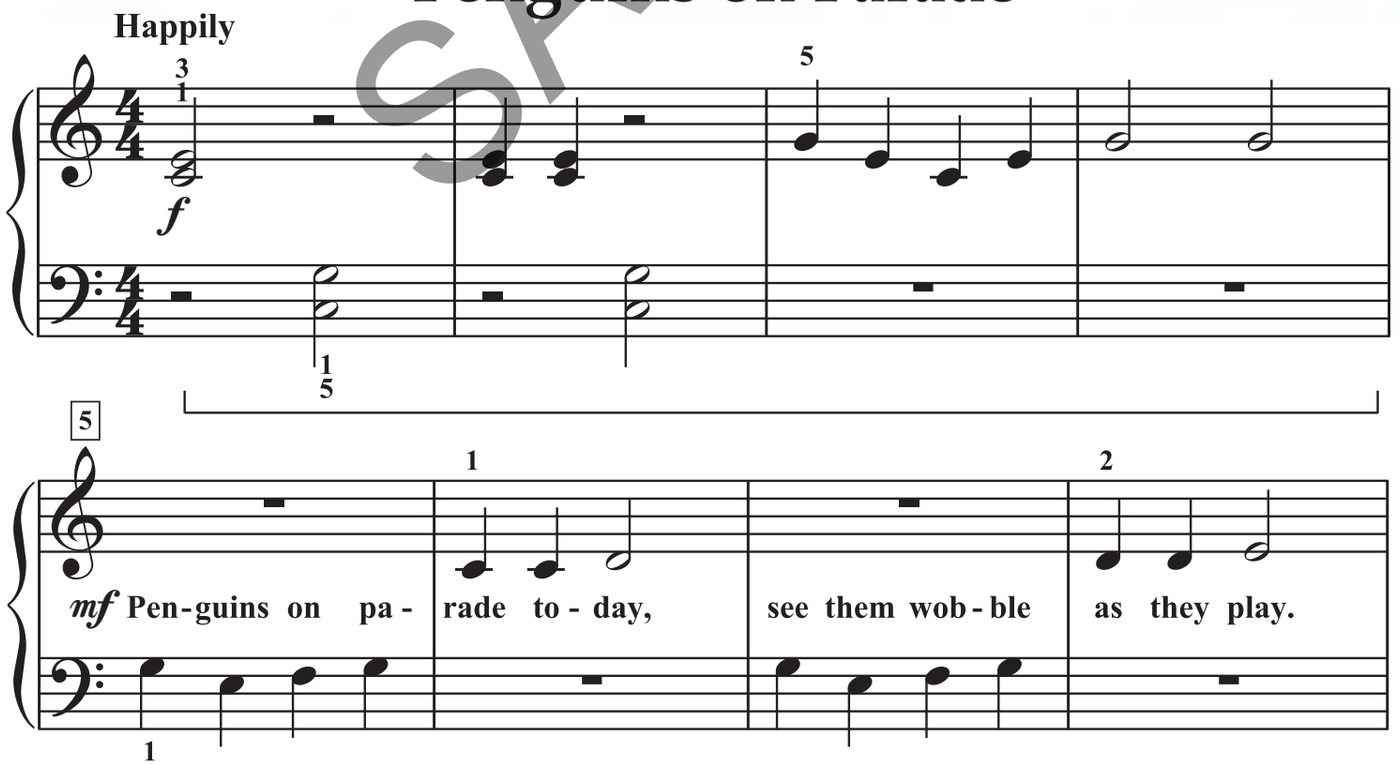

You are ready for **Rhythm** $\frac{2}{4}$, $\frac{3}{4}$, $\frac{4}{4}$ (KP30).

Space A

Draw three A's.

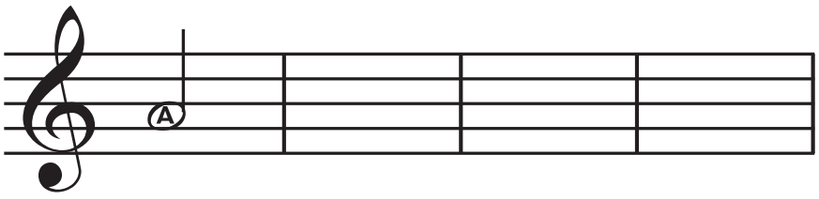

Ritardando (*rit.*) means gradually slow down.

Name the notes.

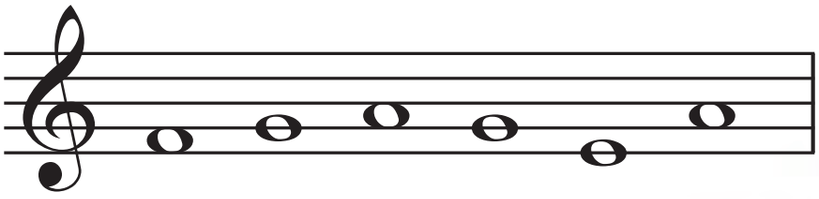

New Note

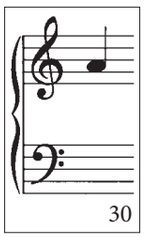

LH 5 begins on ___.
RH 1 begins on ___.

Skating on the Lake

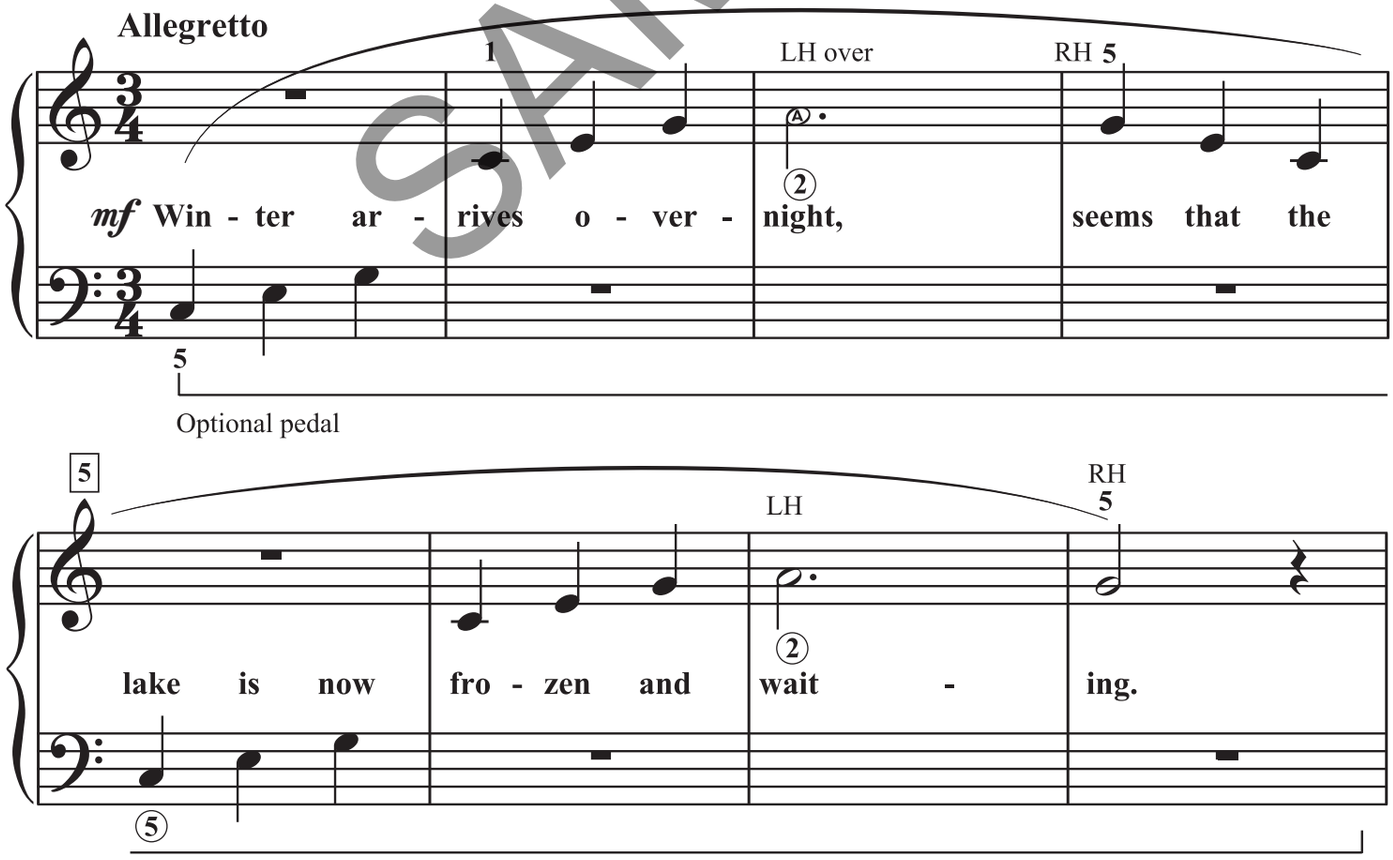

SAMPLE

♯ = Sharp Sign

A **sharp sign** (♯) before a note means to play the nearest key to the right. The nearest key may be a black key or a white key.

Matching

Draw lines connecting each staff note to its matching key on the keyboard.

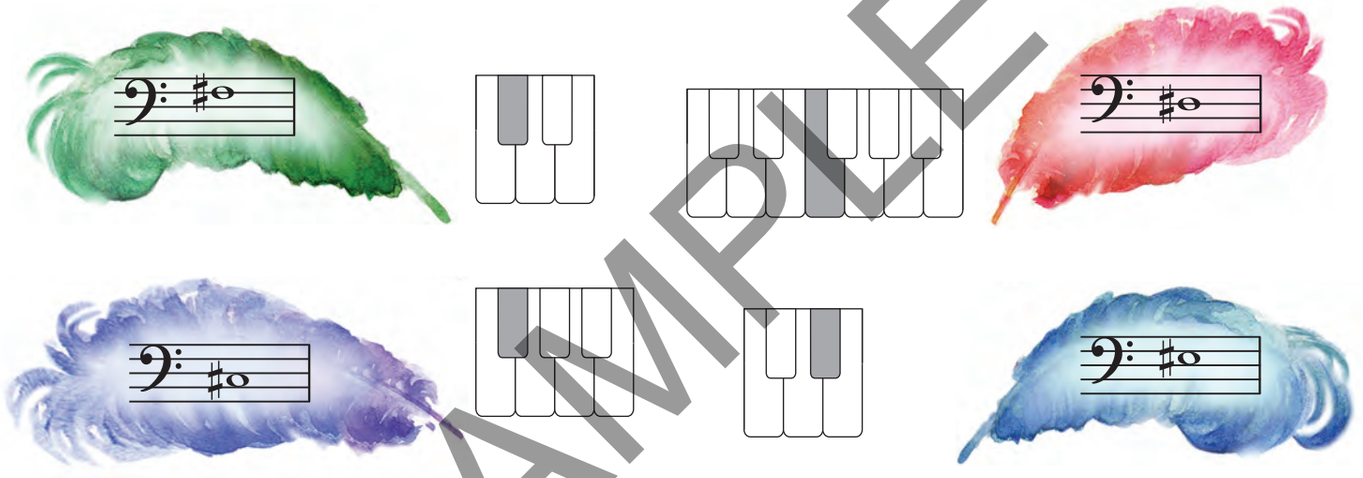

LH 4 begins on ___.
RH 1 begins on ___.

Can-Can

Allegro

Jacques Offenbach

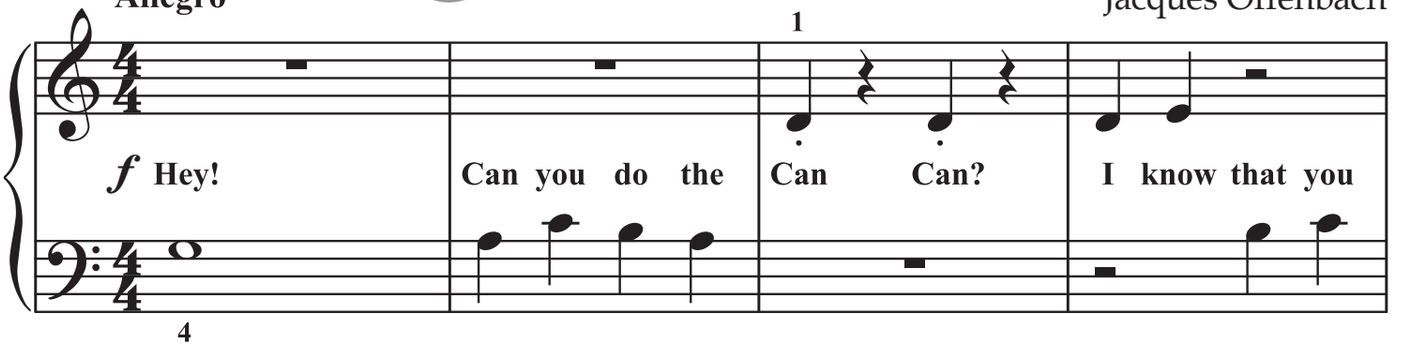

ACCOMPANIMENT (Student plays one octave higher.)

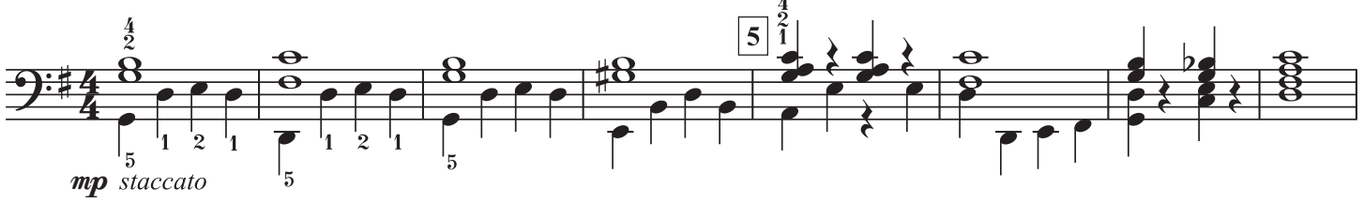

SAMPLE

Time for Theory

Accidentals are music symbols (♯, ♭) placed *before* notes to change them to become higher or lower notes.

When *naming* notes with accidentals, the ♯ or ♭ is placed *after* the letter name. (Examples: A♭ or C♯)

A. Name the notes.

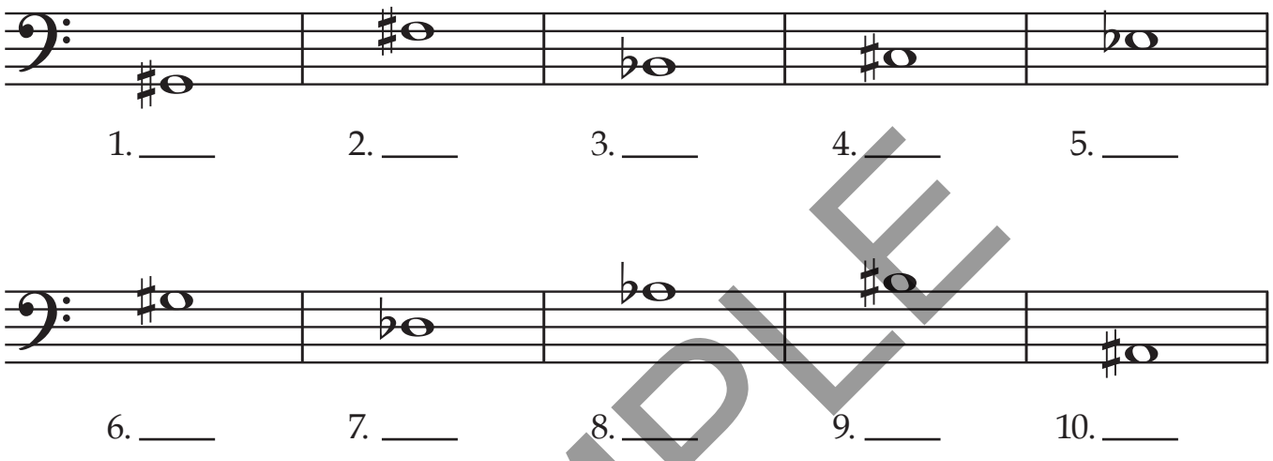

B. Add notes or rests to complete these measures, then clap and count the rhythm aloud.

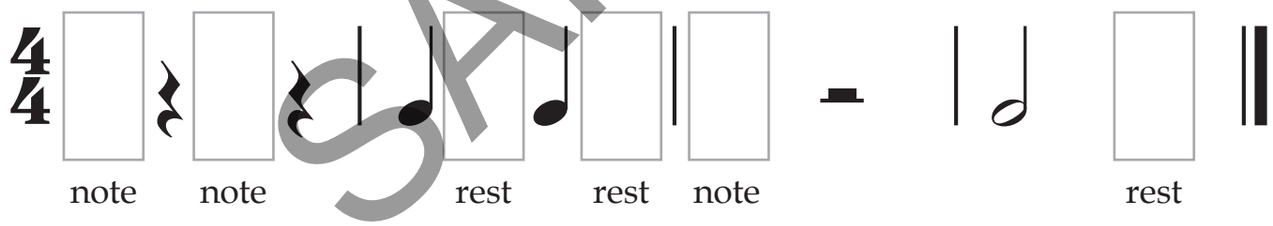

SAMPLE

ACCOMPANIMENT for "Long, Long Ago"

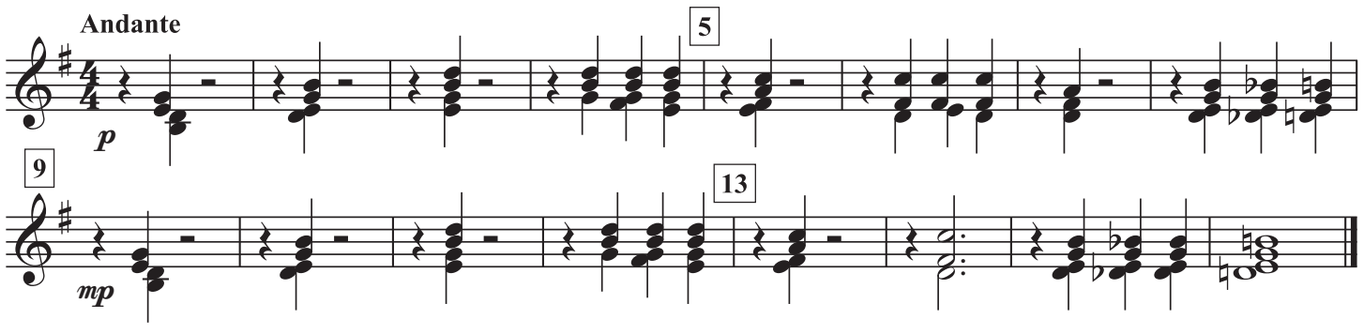

LH 1 begins on ___.
RH 1 begins on ___.

Notice the upbeat.

Aardvark Picnic

SAMPLE

Moderato

mf An aard-vark said "My fav' rite thing would be a pic-nic in the spring, A

night time feast of ter-mite pie, un - der - neath the sky."

cresc.

Aard-vark pic - nic time!

8va

G 5-Finger Position

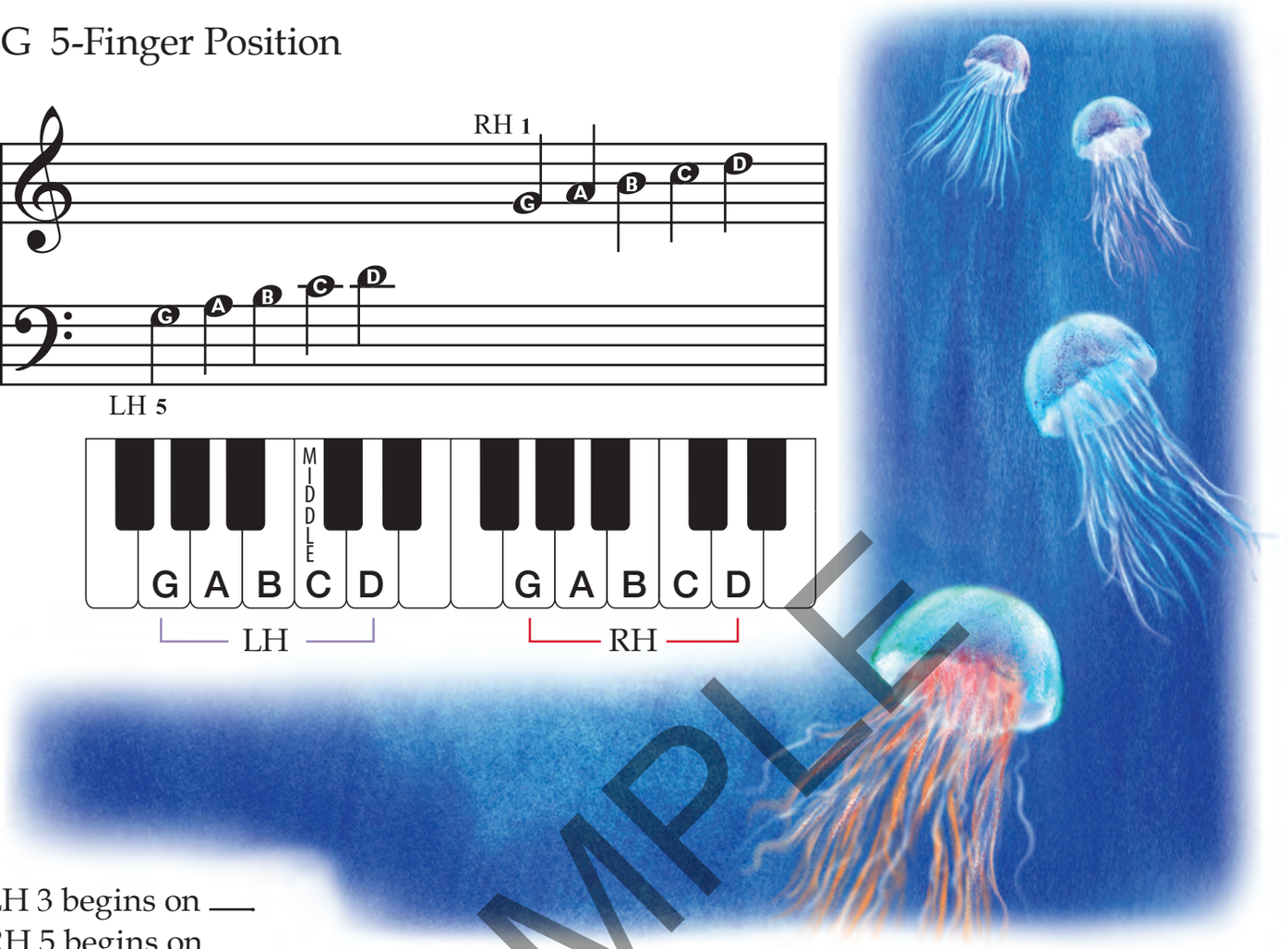

LH 3 begins on ___
RH 5 begins on ___

Under the Surf

Moderato

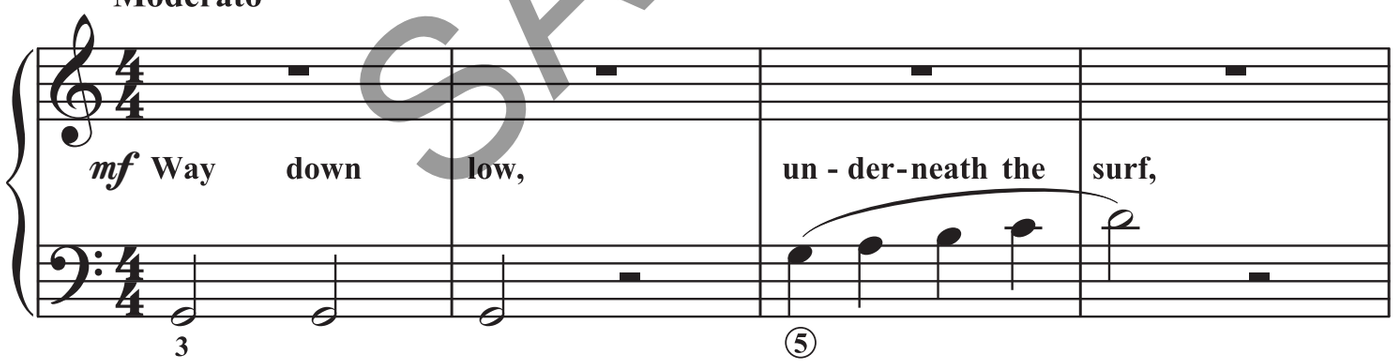

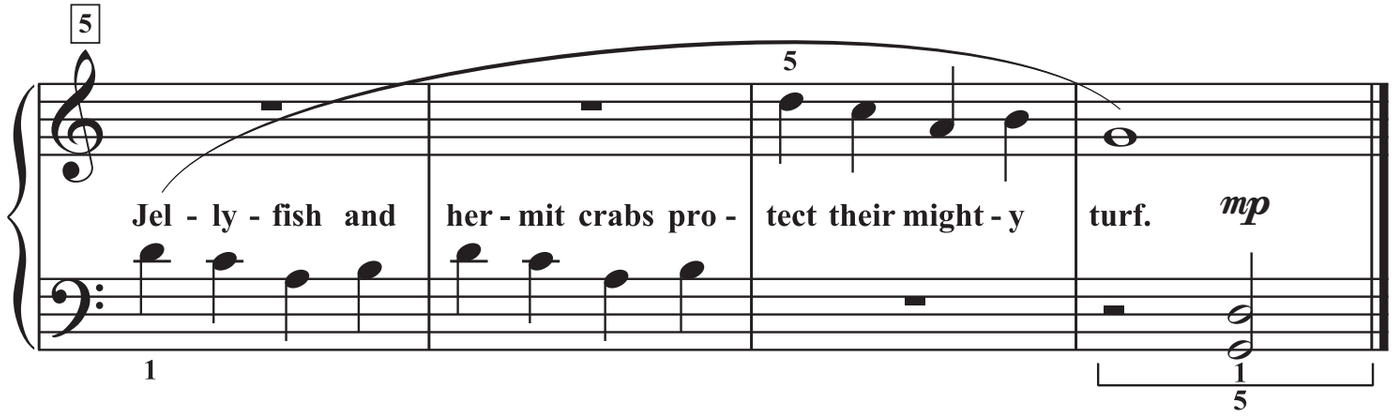

SAMPLE