DA CAPO AL CODA (D.C. AL CODA)

Go back to the beginning and play until the coda sign (𝄋). When you reach the coda sign, skip to the ***Coda*** (𝄋).

ROCK ISLAND EXPRESS

Band Arrangement
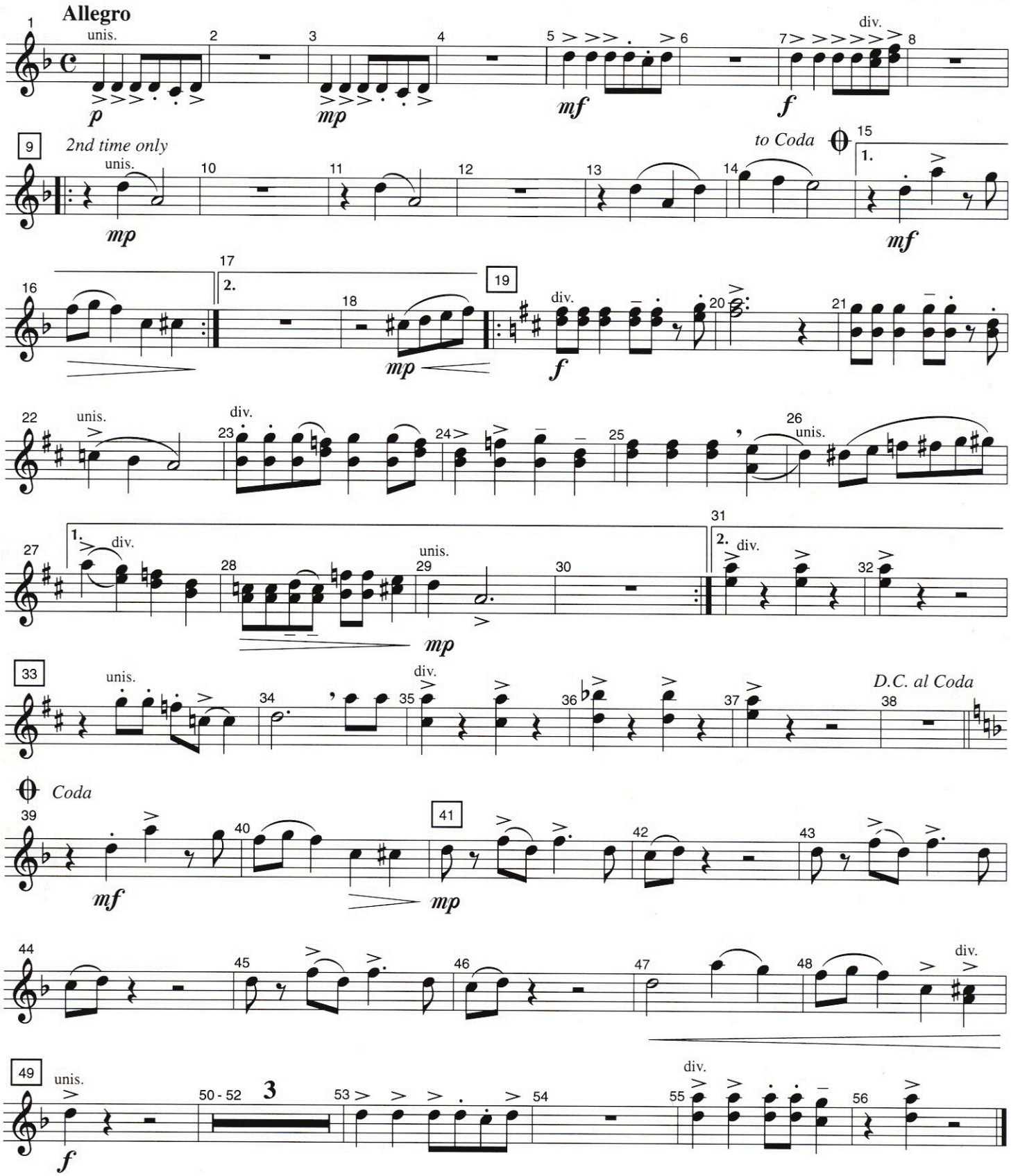
Chuck Elledge (b. 1961)