HOLIDAY MEDLEY

"Jingle Bells" - J.S. Pierpont (1822-1893)
"Jolly Old St. Nicholas" - Traditional American Carol

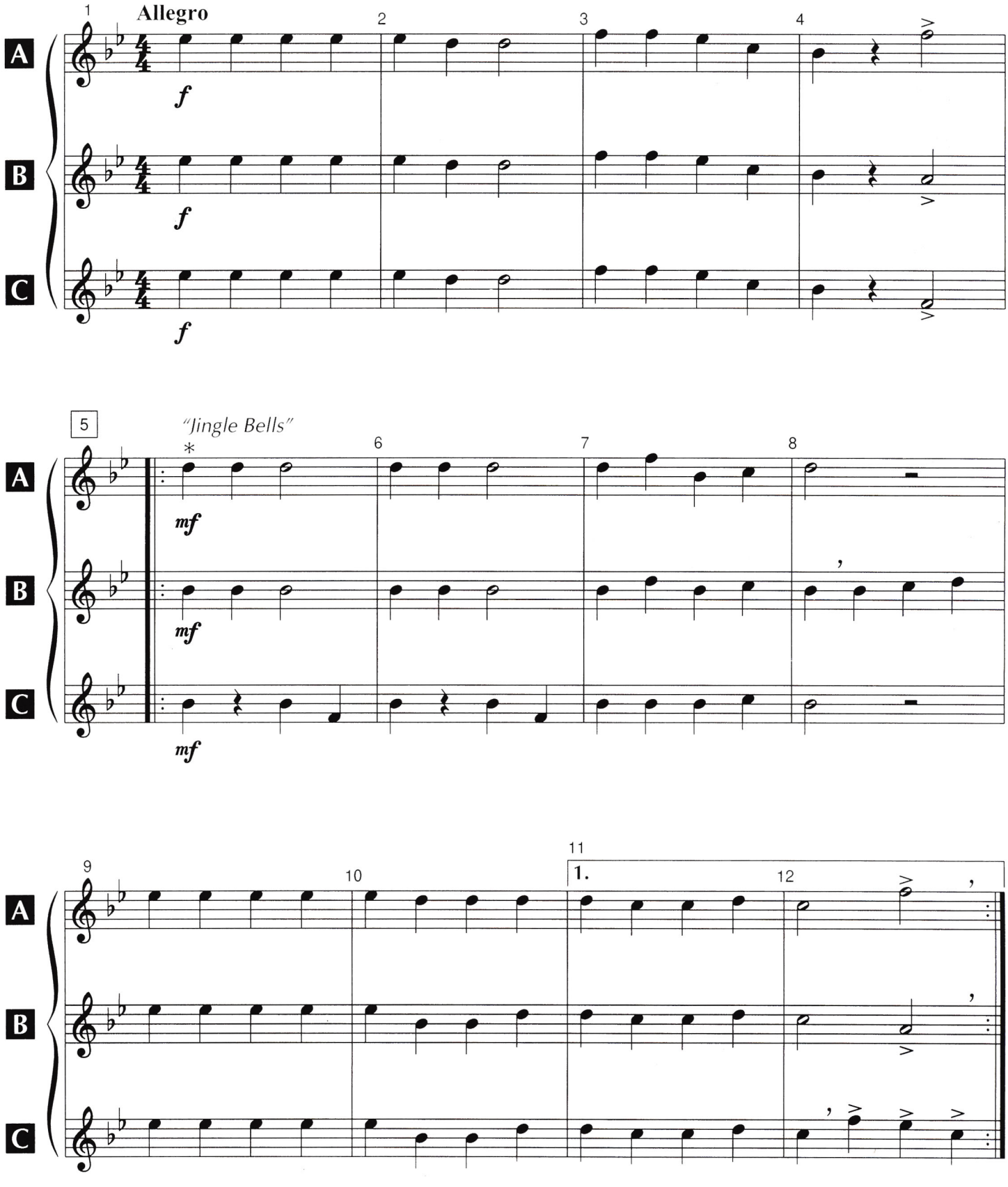

* For solo with piano accompaniment, rest during the introduction, then play **A** beginning at the *.