

C Position

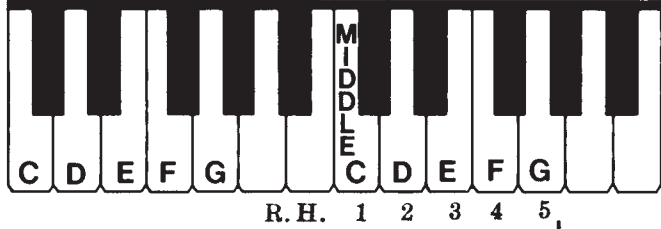

new notes*

L.H. 5 4 3 2 1

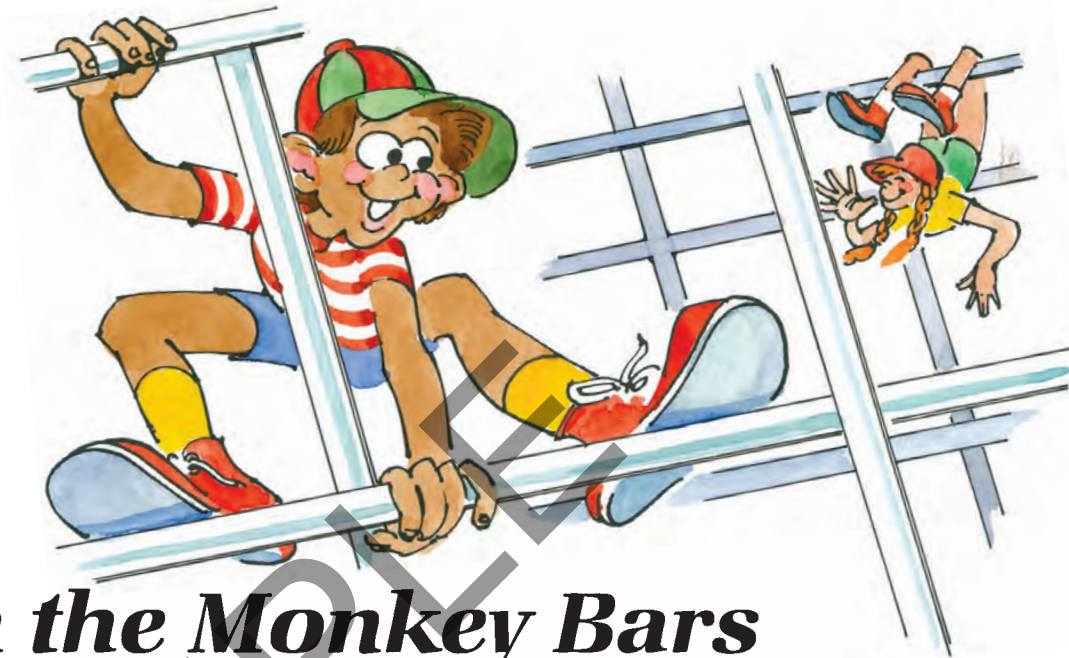

Playing On the Monkey Bars

Happily
1

Play - ing on the mon - key bars is a lot of fun.

We can crawl and swing up high, in the morn - ing sun!

* **Teacher:** Sort out these notes from the **Bastien Music Flashcards** and assign with this lesson.

Playing Loud and Soft

f means loud.

p means soft.

The Frog and the Bee

Moderately

f Loud - ly croaks the frog, On the big old log.

p Soft - ly hums the bee, In the wil - low tree.

5th

A 5th is either **line to line**,

or

space to space.

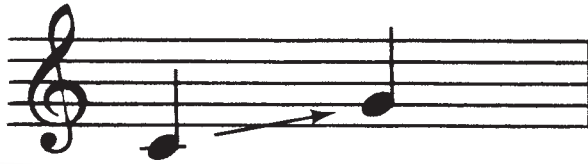

Up

Down

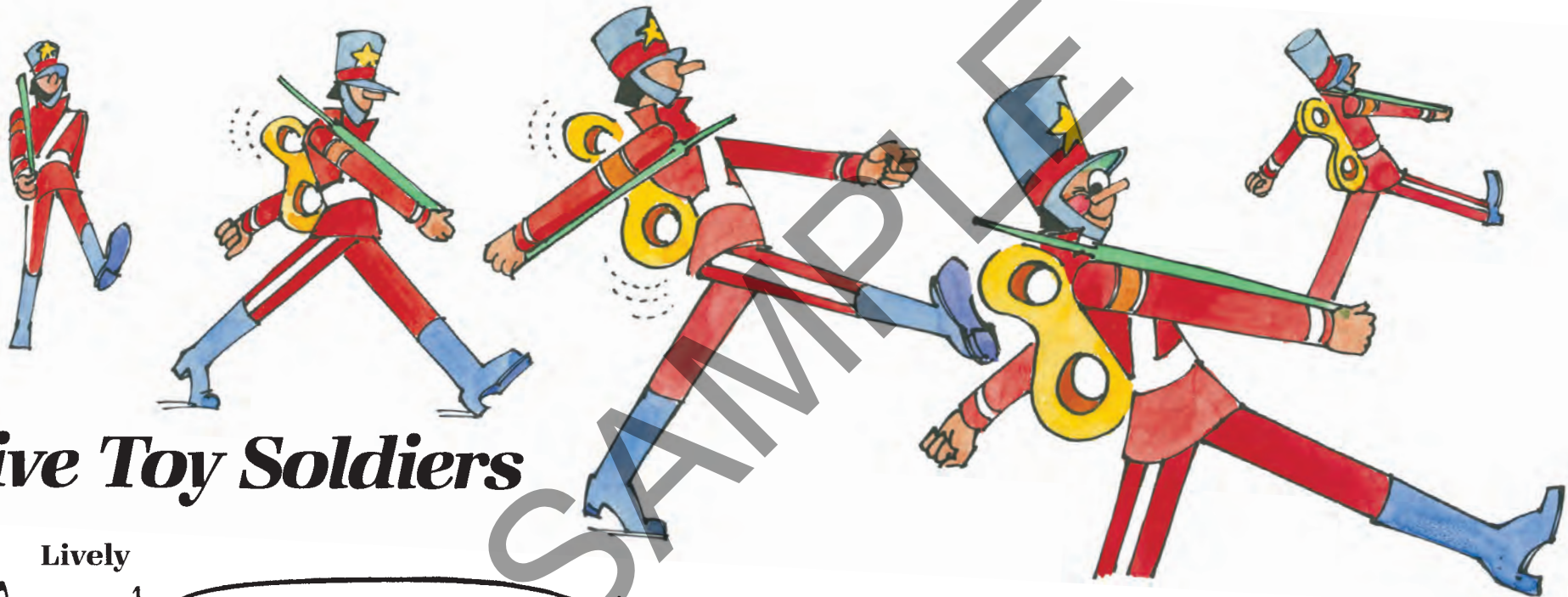

Five Toy Soldiers

Lively

1

f Five toy sol - diers in a row, Wind them up and off they go!

1

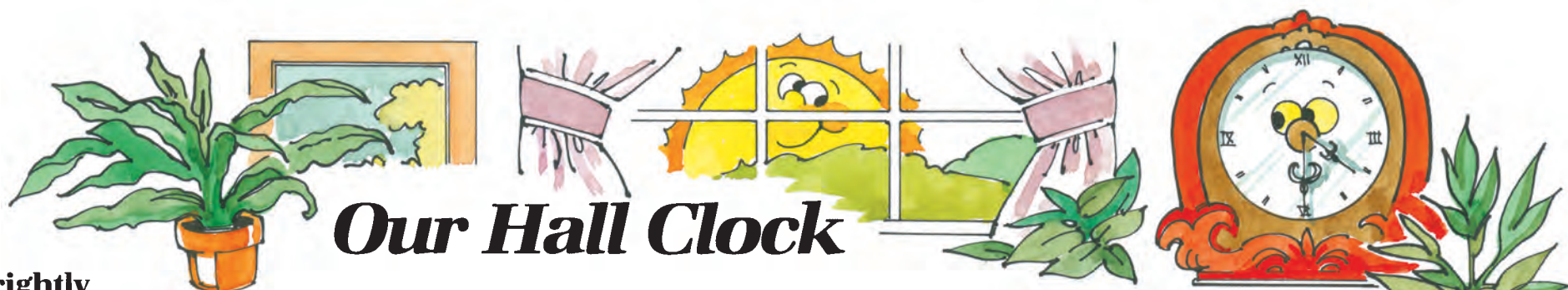

Our Hall Clock

Brightly

1

f In our hall we have a clock. It goes "tick, tick, tick, tick, tock."

Through the night the clock ticks on. It goes "tick, tick, tock" till dawn!

Duet Part (Student part to be played one octave higher.)

R.H. $\frac{4}{8}$

L.H. 1 *stacc.*

Deer in the Forest

Lively

1

f Lit - tle tin - y deer, Hid - ing in the trees,

1
5

Tread so cau - tious - ly, Qui - et as can be.
